

THE
PUBLIC BUILDINGS
OF
COLUMBUS, OHIO.

ILLUSTRATIONS.

STATE HOUSE.—The Capitol of Ohio, a limestone building of great solidity and magnitude, stands in the centre of an attractive square. It covers about two acres of ground, and is admitted to be the most imposing State Capitol in the Union. The building is 184 feet wide by 304 feet long; height to pinnacle of cupola, 158 feet. Cost, about \$1,500,000.00. Visitors should visit the Library, General Assembly Chambers, Flag Room, and ascend the spiral stairway leading to the dome.

DEAF AND DUMB INSTITUTE.—A brick building, elaborately trimmed with lime and sandstone, located on East Town Street. Visitors can reach the Blind or Deaf and Dumb Institutions by taking a chériot marked "Town Street."

INSTITUTE FOR THE BLIND.—One of the most attractive of the State buildings, located in the eastern part of the city. The books and apparatus used by the inmates in acquiring knowledge are interesting to visitors.

OHIO STATE UNIVERSITY.—Endowed for the purpose of teaching such branches of learning as relate to agriculture and mechanic arts, without excluding scientific and classical studies. Street cars run from the depot to the College, north of the city.

ASYLUM FOR THE INSANE.—Located in the midst of three hundred acres of beautiful woodland, about two miles west of Columbus. The structure is of brick and stone. Street cars run from Capitol Square to the Asylum.

UNION DEPOT.—Trains on all railway lines centering in Columbus depart from and arrive at the Union Depot.

OHIO PENITENTIARY.—The State Prison is located on the east bank of the Scioto River, within the city limits. Visitors are admitted to the cells, corridors, and work-shops.

CITY HALL.—Located on State street, near its intersection with High the principal business street. In it are the Council Chamber, Post-office, Mayor's office, and a spacious hall for public meetings.

ST. JOSEPH'S CATHEDRAL.—On East Broad street, the most beautiful avenue in Central Ohio. The edifice, when completed, will cost not less than \$250,000.00.



STATE CAPITOL.

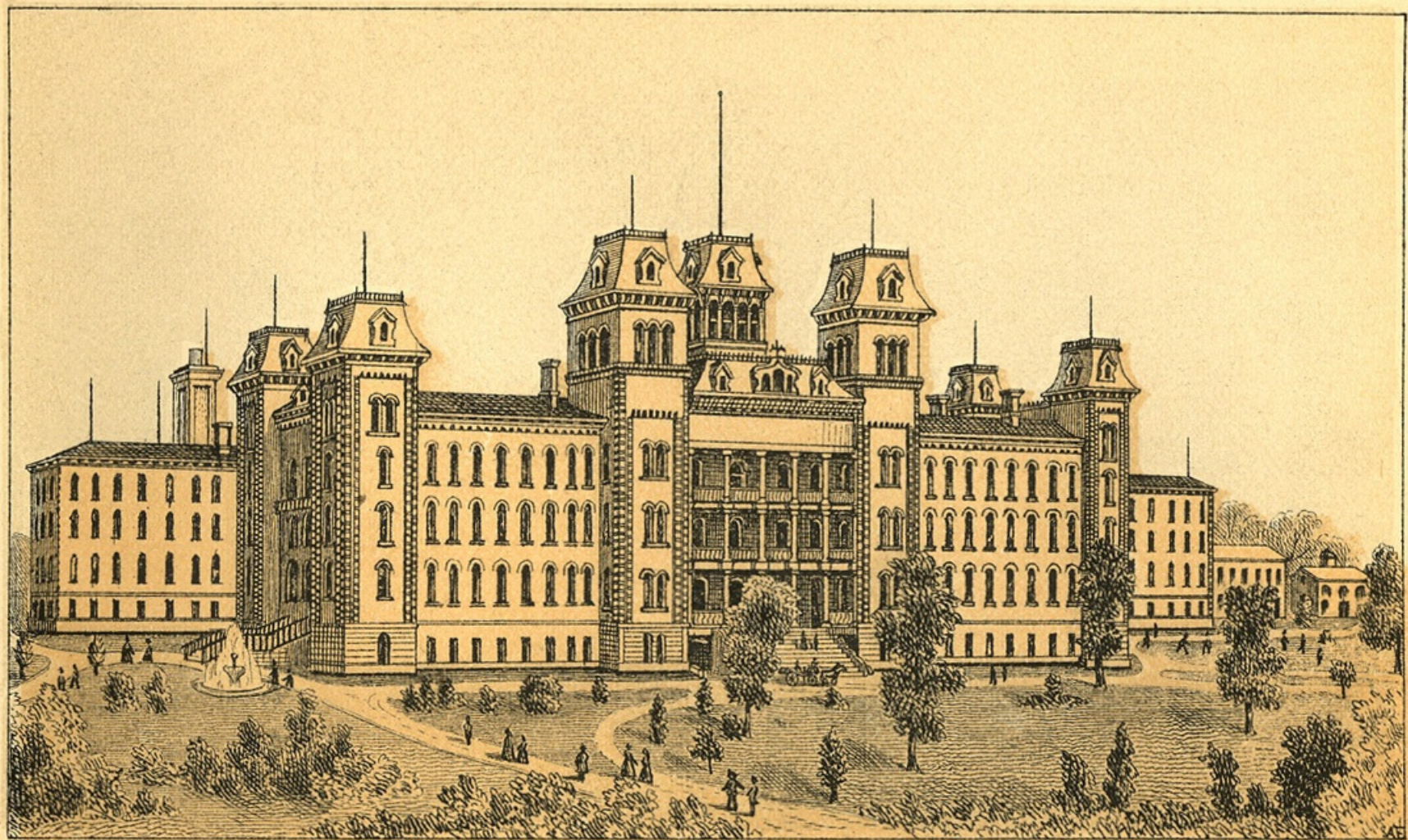

OHIO INSTITUTE FOR THE DEAF & DUMB.

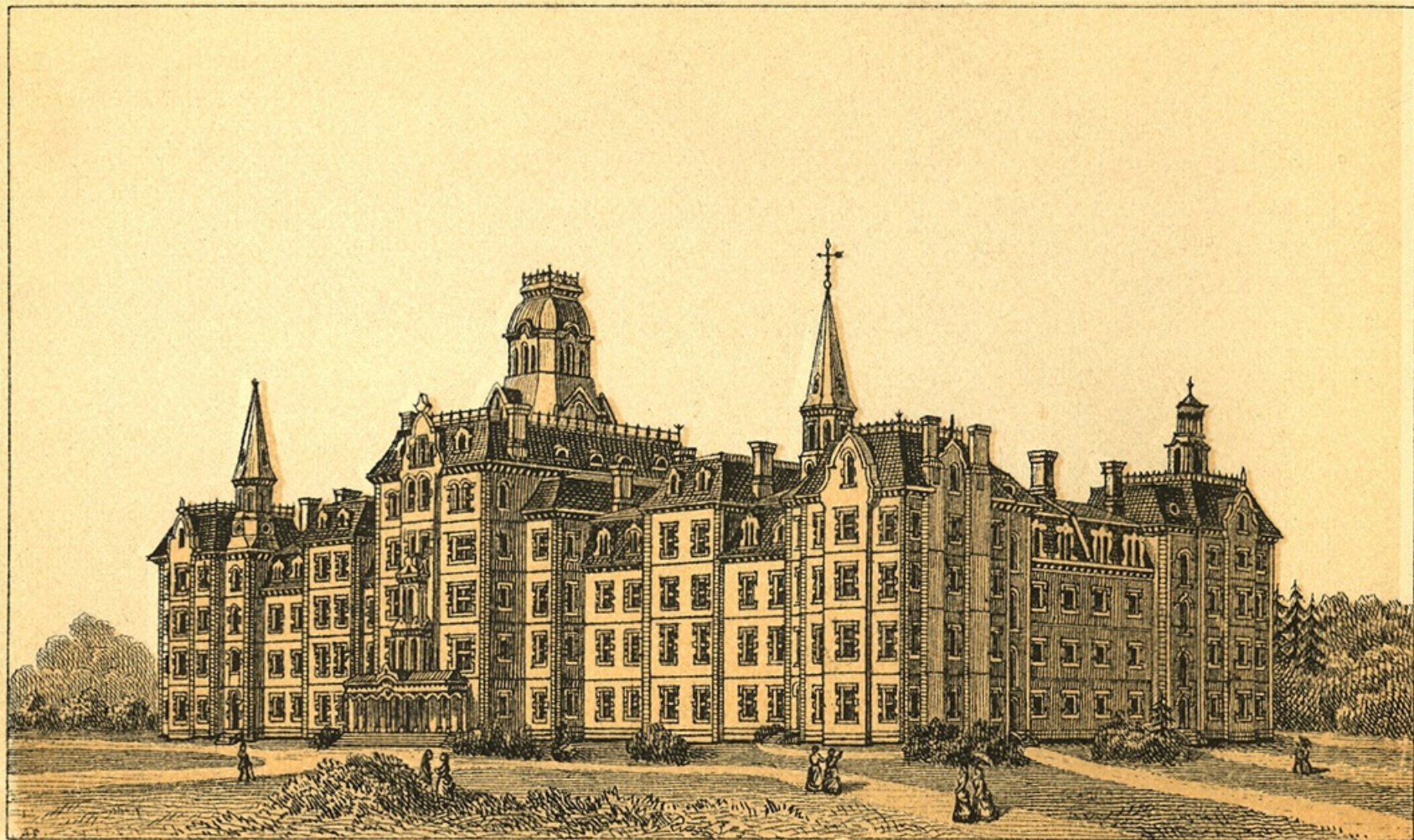

OHIO INSTITUTE FOR THE BLIND.

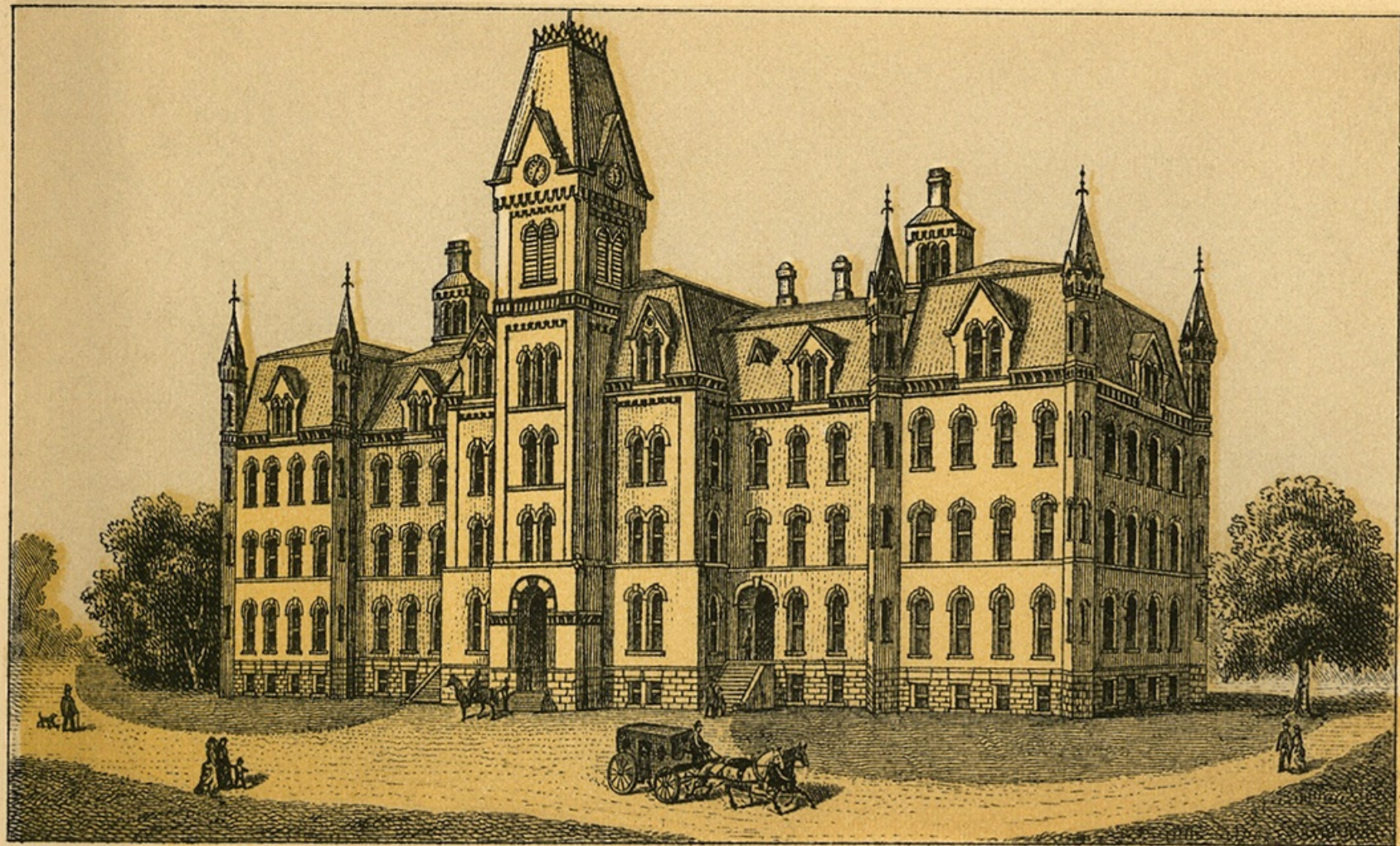

OHIO STATE UNIVERSITY.

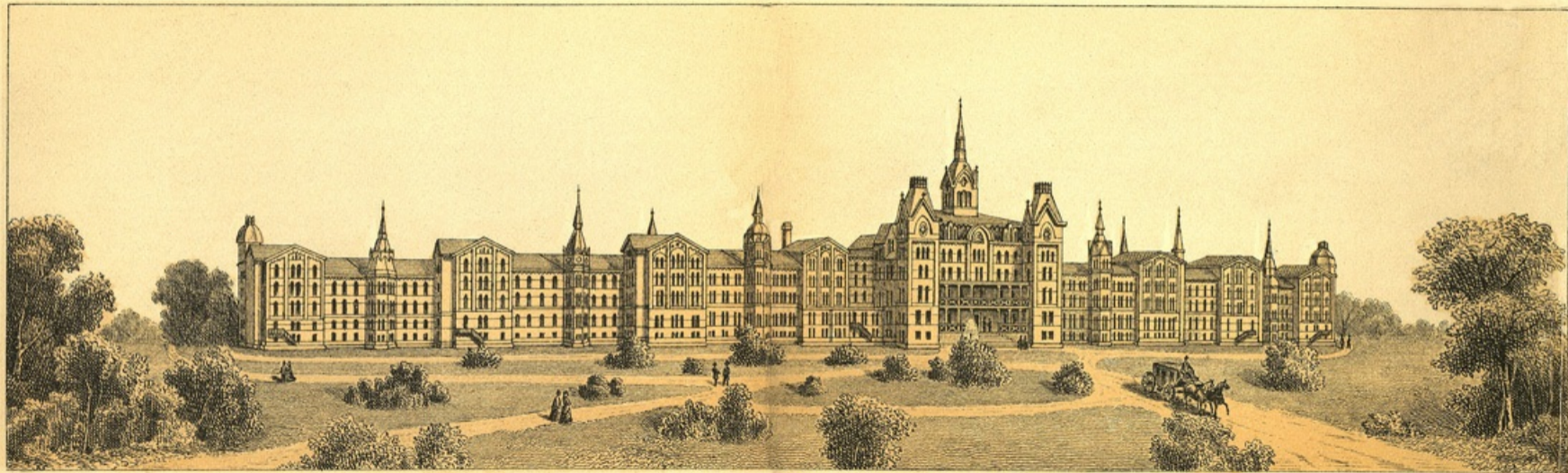

OHIO ASYLUM FOR THE INSANE.

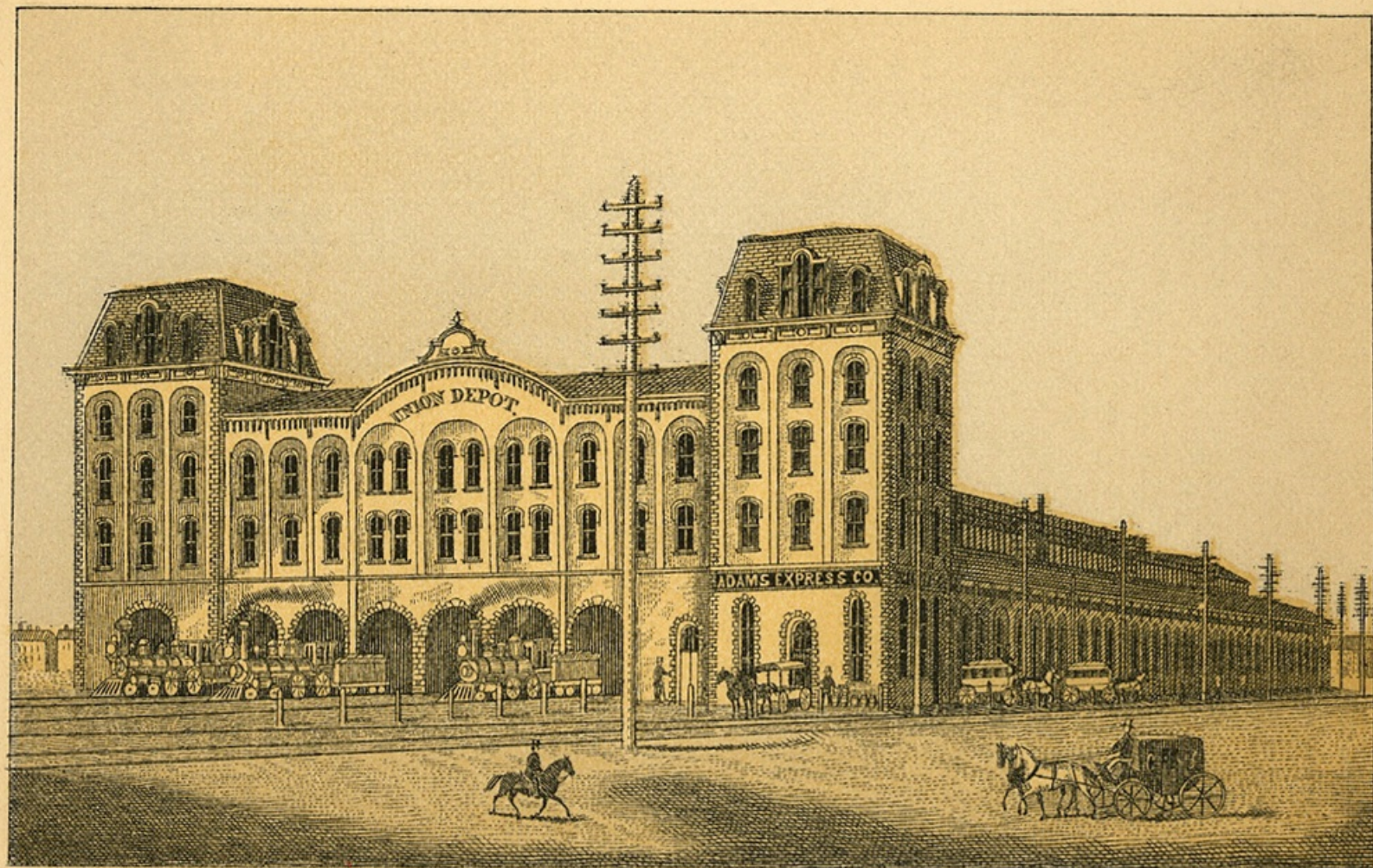

UNION DEPOT COLUMBUS.

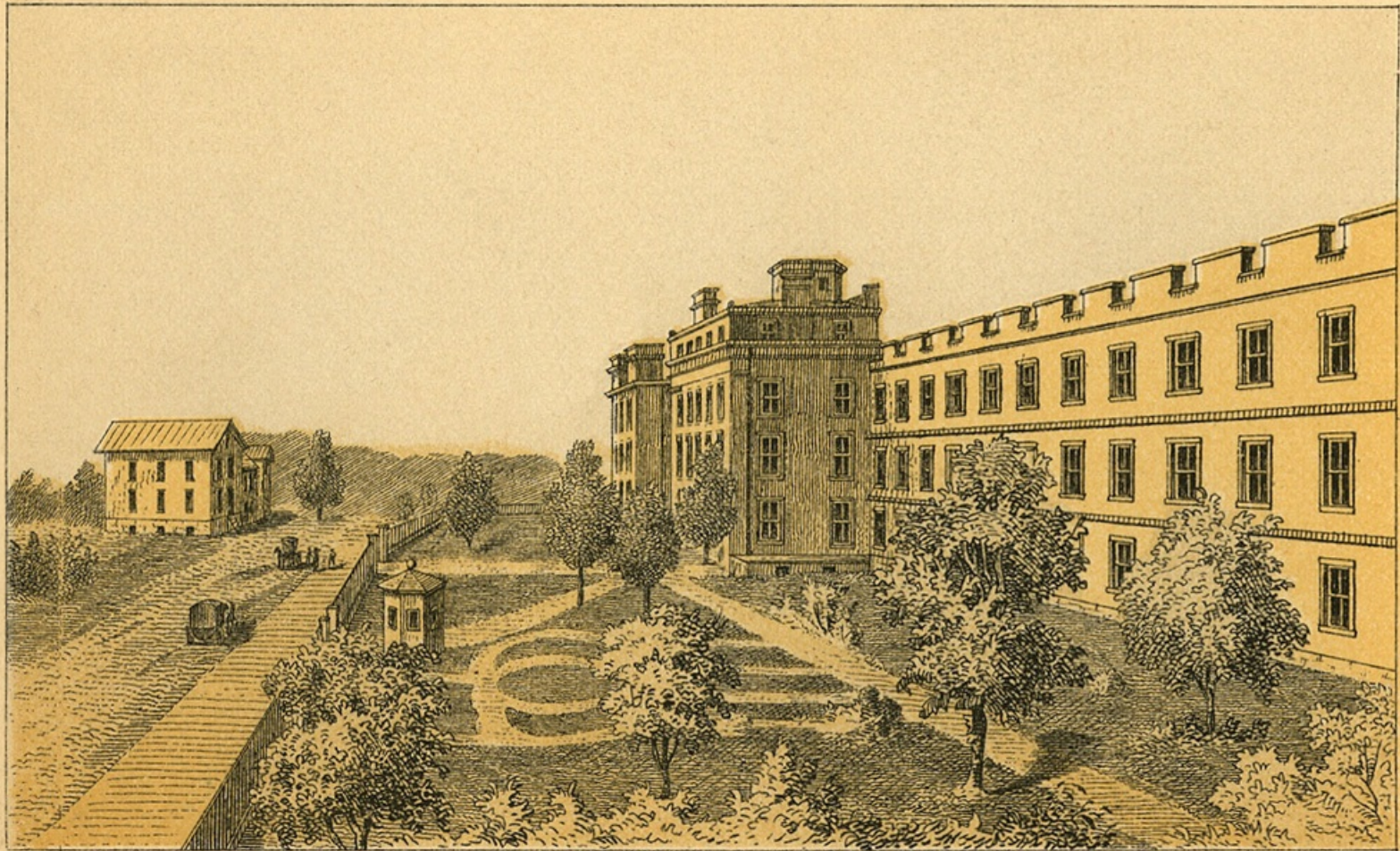

OHIO PENITENTIARY.

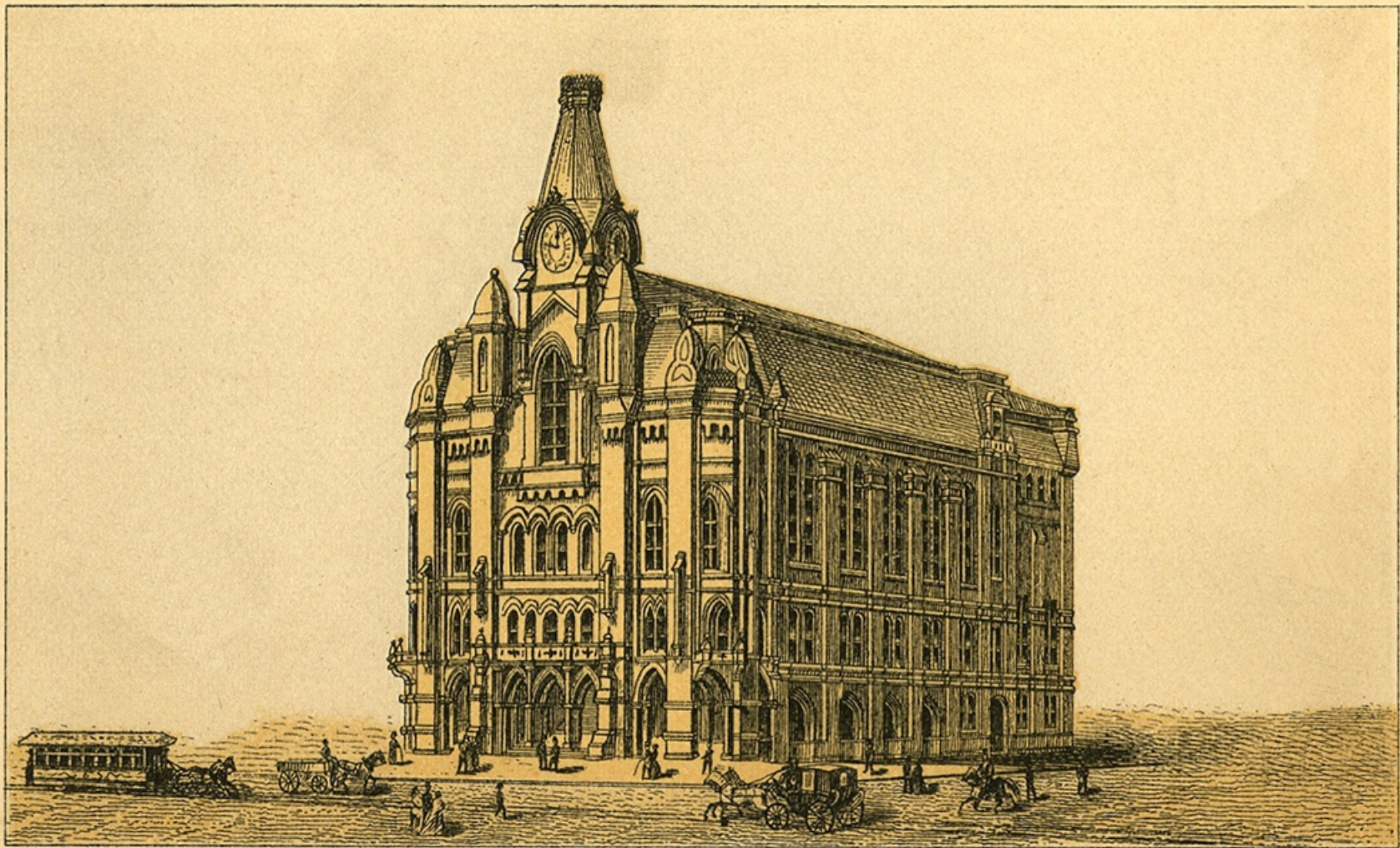

CITY HALL.

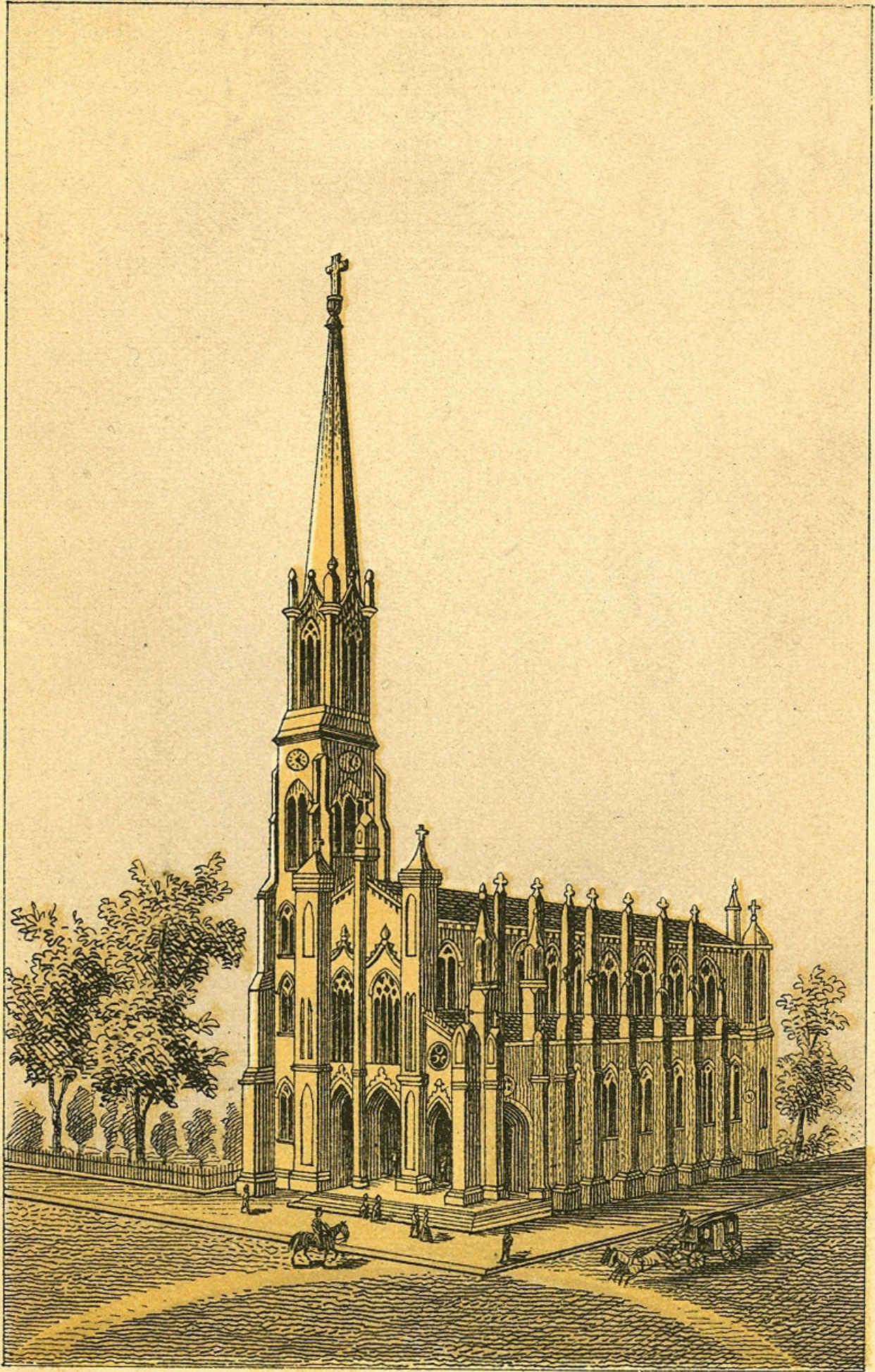

ST JOSEPH CATHEDRAL.

OUTLINE MAP OF COLUMBUS, OHIO.

J. A. CALDWELL.
1879.

Otto Krebs Lith. Pittsburgh.



